

FRONT ELEVATION

**SPECIFICATION OF WORKS:-**  
 BRICK WORK IN CM (1:5)  
 RCC LINTEL 5" TK. RCC SUNSHADE 2" AV. TK.  
 RCC ROOF SLAB 5" TK  
 WEATHERING COURSE AS PER MDSS  
 PLASTERING RCC WORKS (1:3) MIX, 3/4" TK  
 & WALLS (1:5) MIX, 1/2" TK  
 COLOUR WASH TWO COATS OVER ONE COAT  
 OF WHITE WASH  
 PAINTING TWO COATS OVER ONE COAT OF PRIMER

M.A. (A)/PP No. /  
 A/ 9587/89  
 D.P.  
 6/19/89  
 A.P.

Planning Permit No. A/998/89  
**APPROVED**  
 Subject to the conditions in  
 this office letter.  
 No. A/9587/89 Dt. 30/9/89  
 % T.P. 30/9/89.  
**FOR MEMBER SECRETARY  
 MADRAS METROPOLITAN  
 DEVELOPMENT AUTHORITY**

Inspection Plan.

W. width 30 Ft.  
 existing plot is  
 in violation of  
 S.S.B.  
 C.F. -  
 4 houses.  
 M.A.S.B.

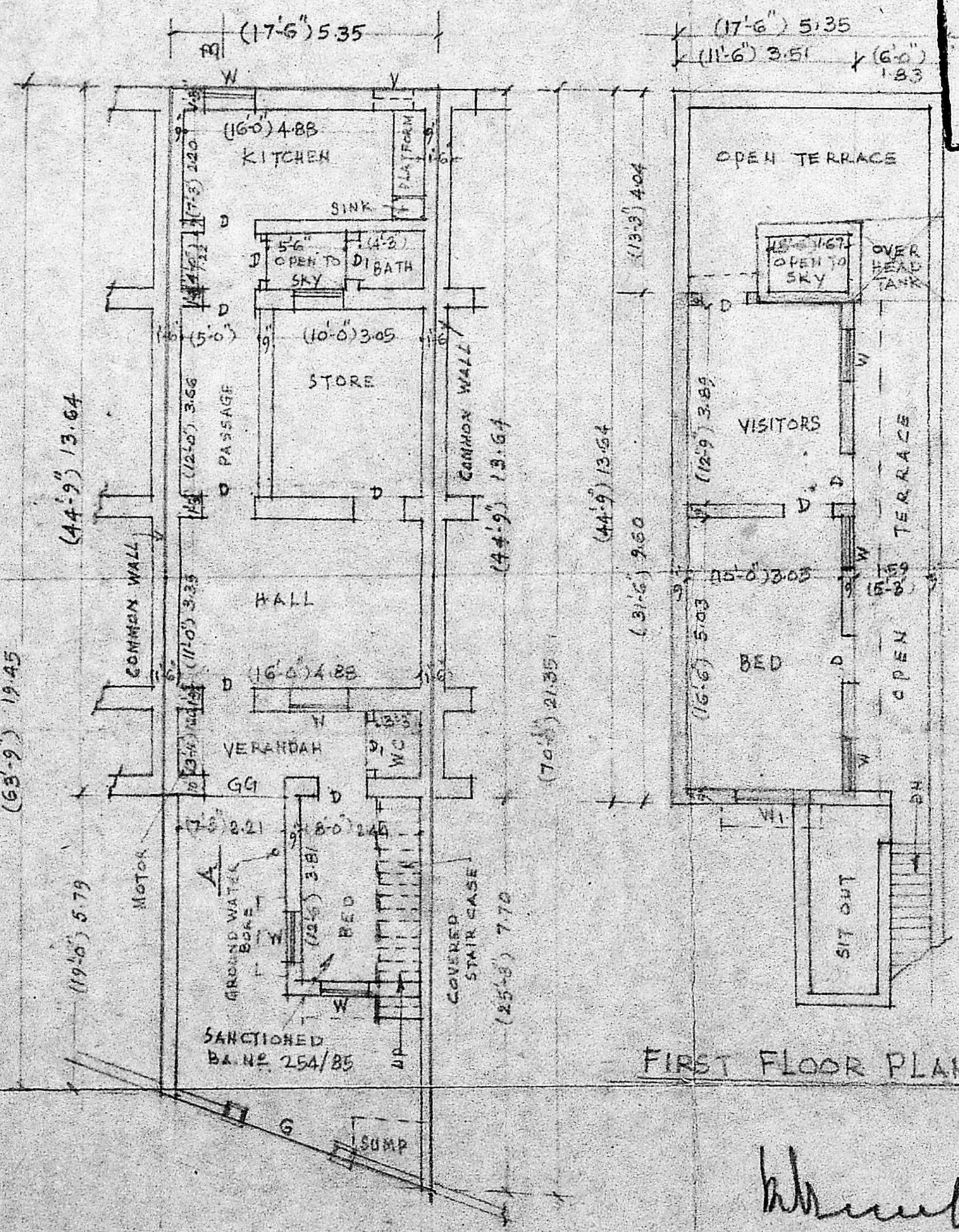

GROUND FLOOR PLAN

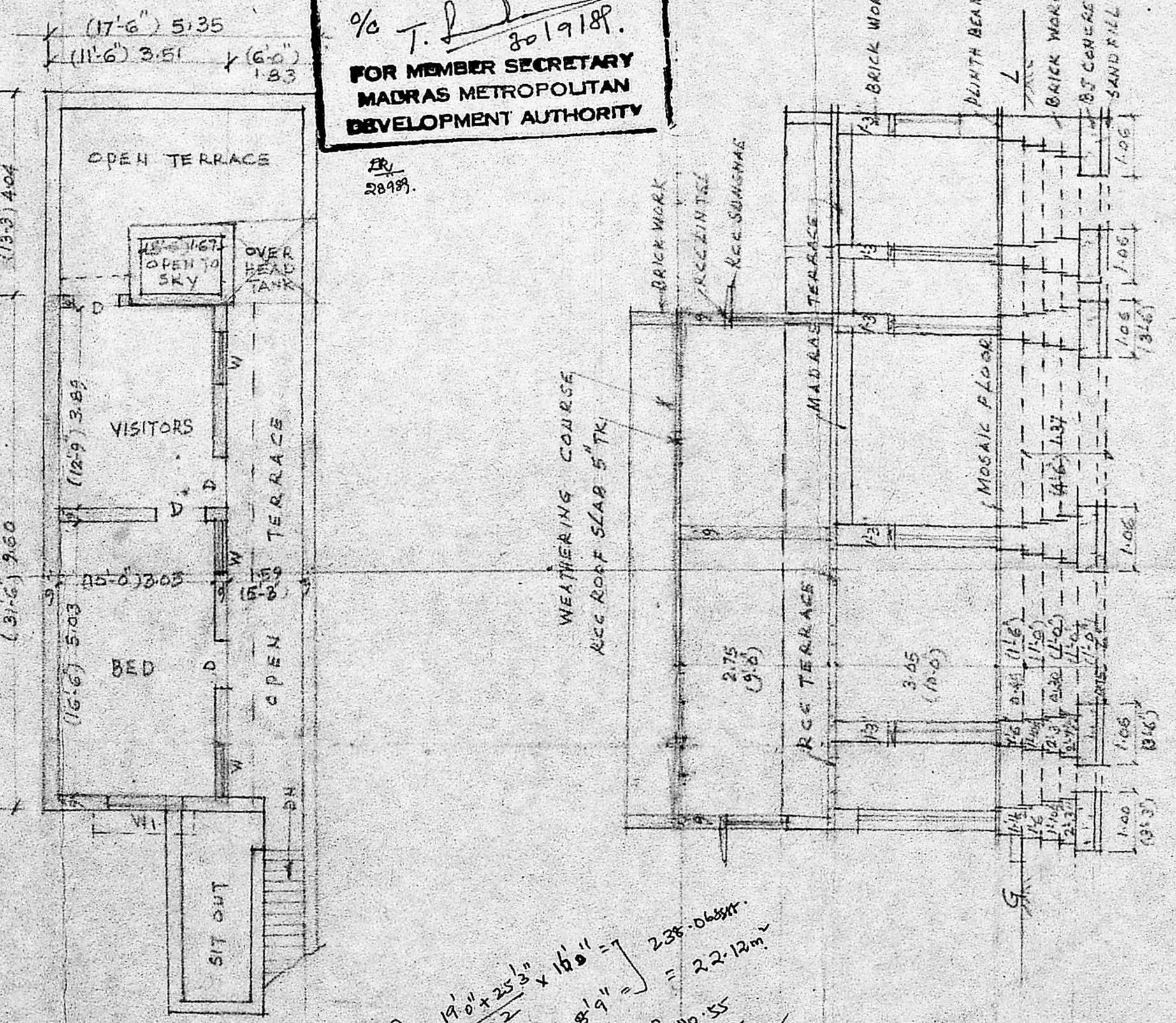

FIRST FLOOR PLAN

$19'0" \times 25'0" \times 16'0" = 238.06 \text{ sqm}$   
 $13'9" \times 8'9" = 22.12 \text{ m}^2$   
 $31'6" \times 11'6" = 33.65 \text{ m}^2$

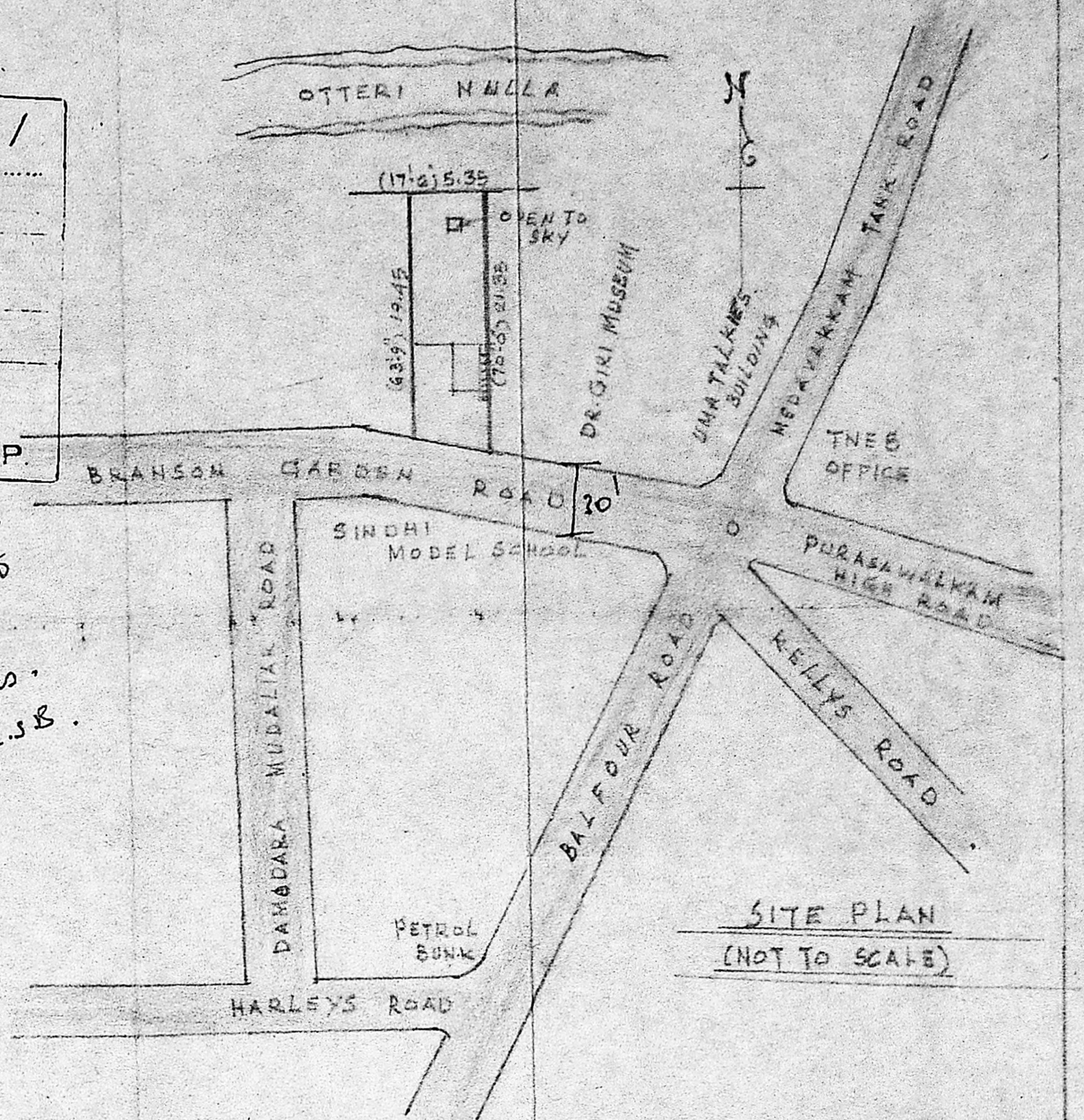

SITE PLAN  
(NOT TO SCALE)

**SCHEDULE OF JOINERY**

DOORS:	D1 (3'-0" x 6'-6")	0.91 x 2.00
	D2 (2'-6" x 6'-6")	0.76 x 1.83
WINDOWS:	W1 (3'-0" x 4'-6")	0.91 x 1.37
	W2 (4'-6" x 4'-6")	1.37 x 1.37
VENTILATORS:	V1 (3'-0" x 1'-6")	0.61 x 0.46
GATE:	G1 (6'-0" x 4'-6")	1.83 x 1.22
	G2 (6'-0" x 8'-6")	1.83 x 2.44

**LEGEND:**

SITE AREA	1273 S.AFT
BLDG. IN GF	838 "
OPEN TO SKY	435 "
PROPOSAL IN FF	363 "

PROPOSED ADDITIONS IN FIRST FLOOR TO THE EXISTING  
 RESIDENTIAL BUILDING AT PREMISES NO 19, BRANSON GARDEN  
 ROAD, KELLYS, KILPUK, MADRAS-10. DN. NO 71  
 (O.S. NO 15C, OLD RESURVEY NO 3138/6, R.S. NO 3138/14, WEST MADRAS)  
 (SANCTIONED B.A. NO 254/85 DT. 9.7.85. (OLD NAME - DAMODARA MUDALIAR RD)  
 SCALE 1:100 (1"=8'-0")

NOTE: EXISTING  
 PROPOSALS  
 ROADS  
 SITE AREA

K. VENUGOPAL, AEE (RETD)  
 CONSULTING CIVIL ENGINEER  
 LICENSED SURVEYOR CLASS T NO 320  
 CORPORATION OF MADRAS

\* OWNER \*